

ENTRANCE OF CAMPUS



Nagpur, Maharashtra, India

Lata Mangeshkar Hospital, Digdoh Hills, Police Nagar,

Digdoh, Maharashtra 440016, India

Lat N 21° 6' 9.1152"

Long E 79° 0' 13.4964"

08/06/21 12:34 PM

PHYSIOTHERAPY COLLEGE BUILDING



GPS Map Camera



Nagpur, Maharashtra, India

dighdoh hills Rd inside lata mangeskar hospital campus, Police Nagar,

Nagpur, Maharashtra 440016, India

Lat 21.101548°

Long 79.001036°

10/06/22 09:59 AM

PHYSIOTHERAPY COLLEGE OPD ENTRANCE



CLASSROOM



SEMINAR ROOM



CONFERENCE ROOM



ELECTROTHERAPY LAB

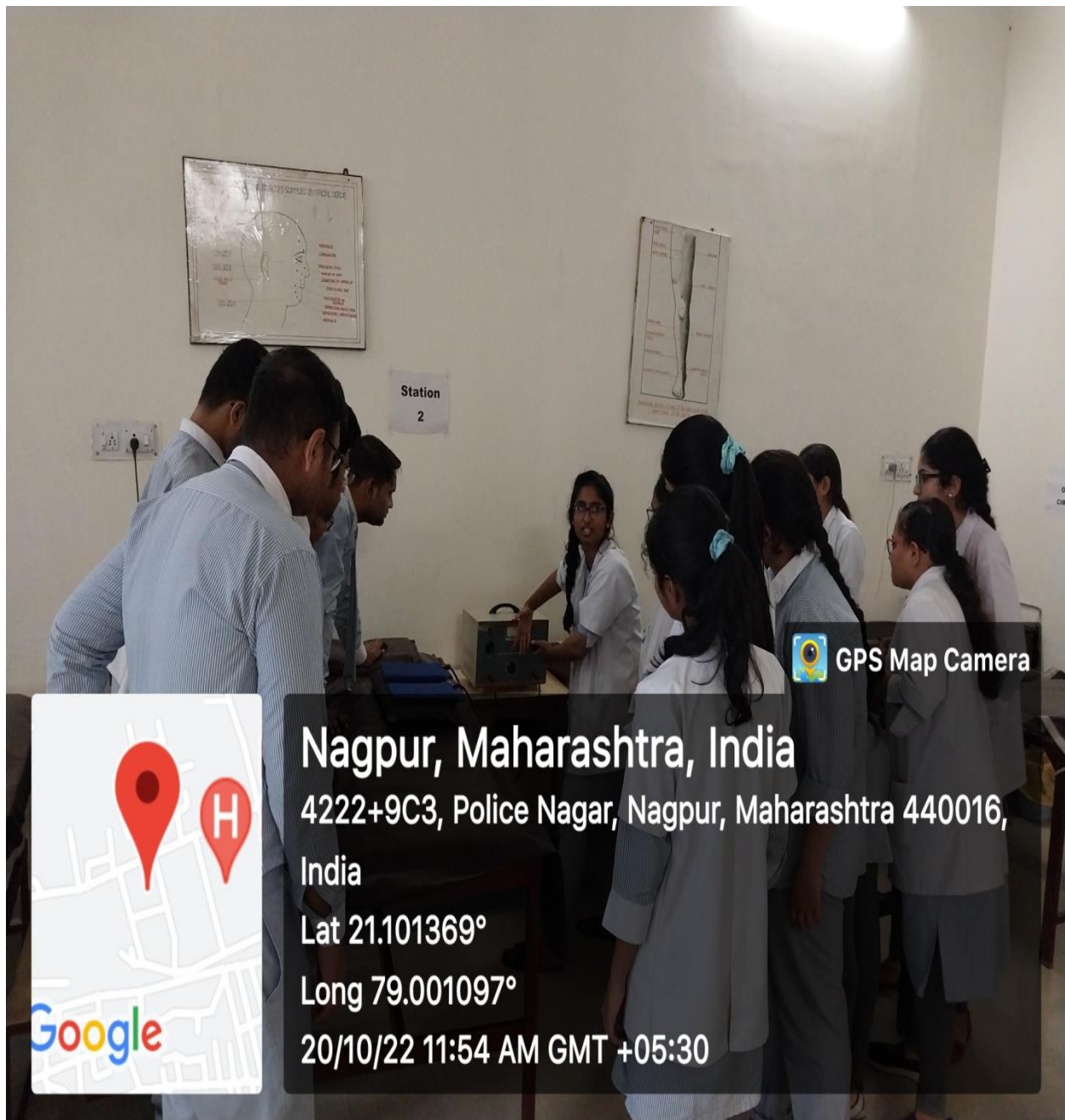

KINESIOLOGY LAB



ELECTRIDIAGNOSTIC LAB (EMG/NCV)

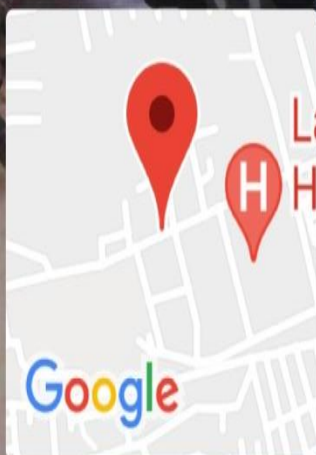

Nagpur, Maharashtra, India
4222+XFF, Police Nagar, Nagpur, Maharashtra
440016, India
Lat 21.101748°
Long 79.001023°
27/04/22 10:43 AM

PT IN MUSCULOSKELETAL SCIENCES



PT IN NEUROSCIENCES



PT IN CARDIOVASCULAR AND RESPIRATORY SCIENCES



PT IN COMMUNITY SCIENCES

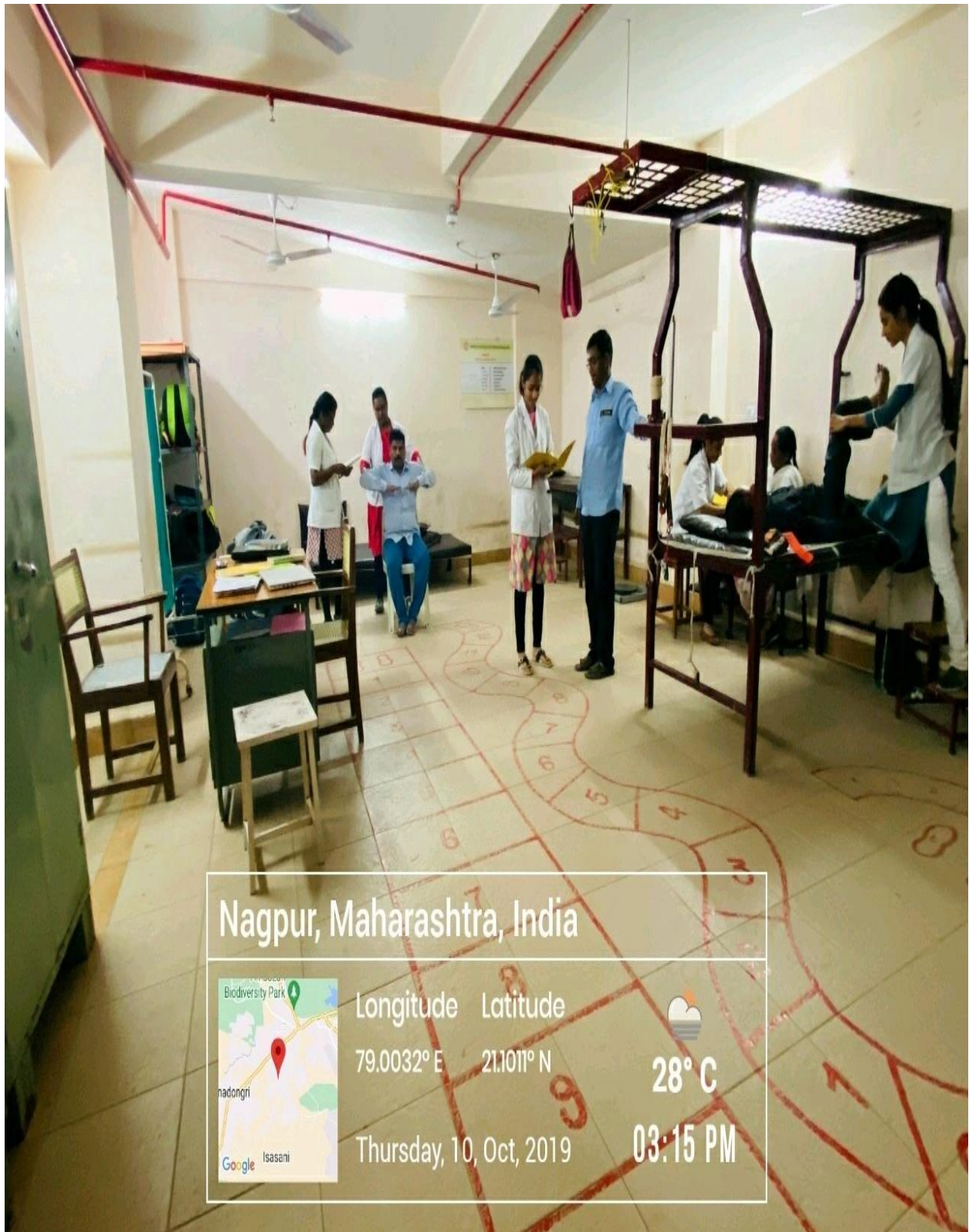

DEPARTMENTAL COLLEGE LIBRARY



GPS Map Camera

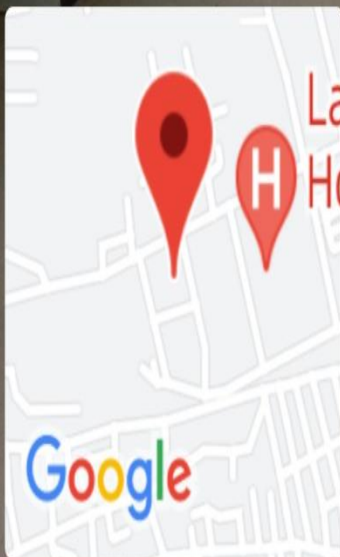

Nagpur, Maharashtra, India

4222+9C3, Police Nagar, Nagpur,

Maharashtra 440016, India

Lat 21.101385°

Long 79.001128°

13/07/22 10:33 AM

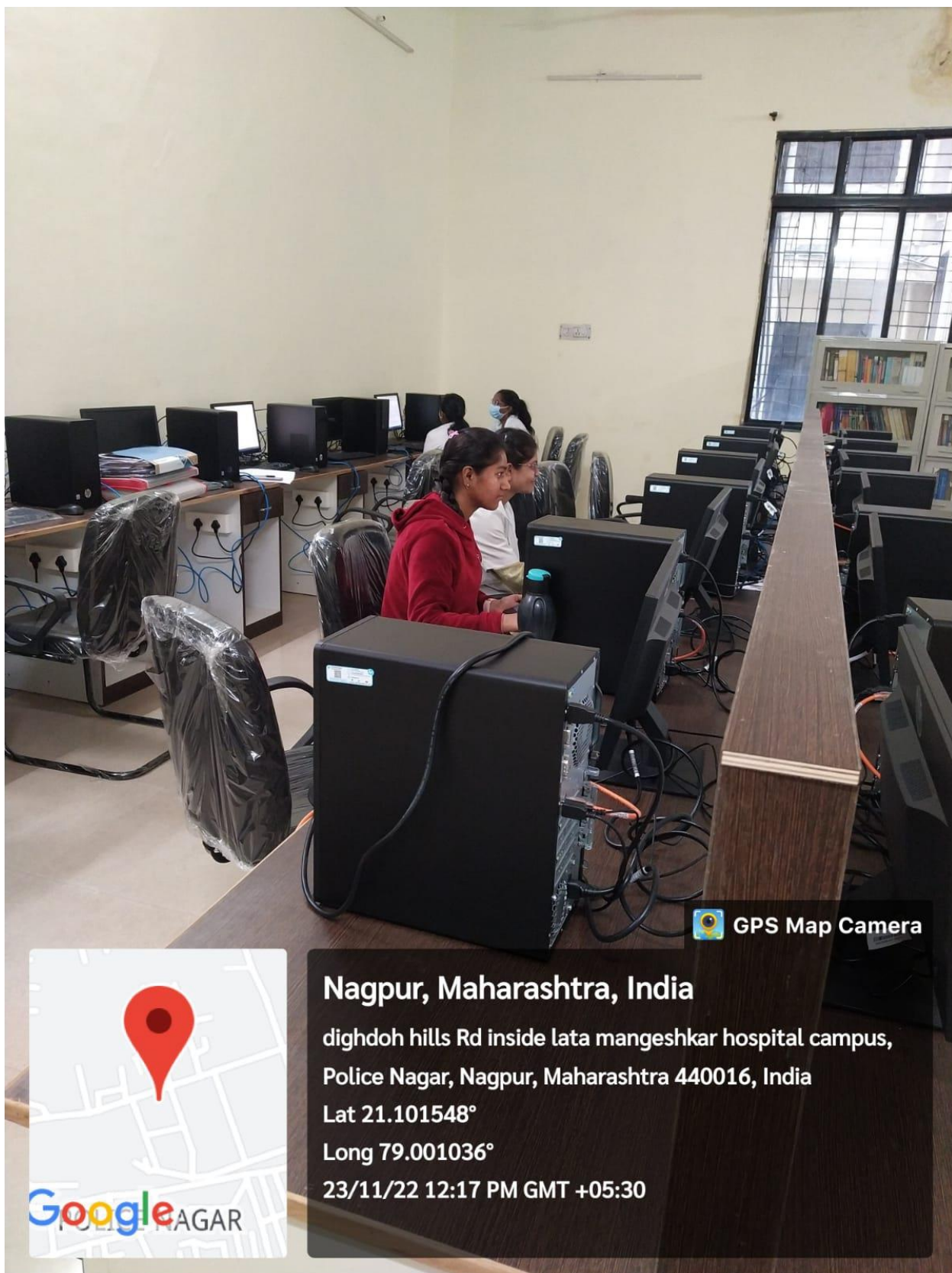

 GPS Map Camera

Nagpur, Maharashtra, India

dighdoh hills Rd inside lata mangeskar hospital campus,
Police Nagar, Nagpur, Maharashtra 440016, India

Lat 21.101548°

Long 79.001036°

23/11/22 12:17 PM GMT +05:30



CENTRAL LIBRARY

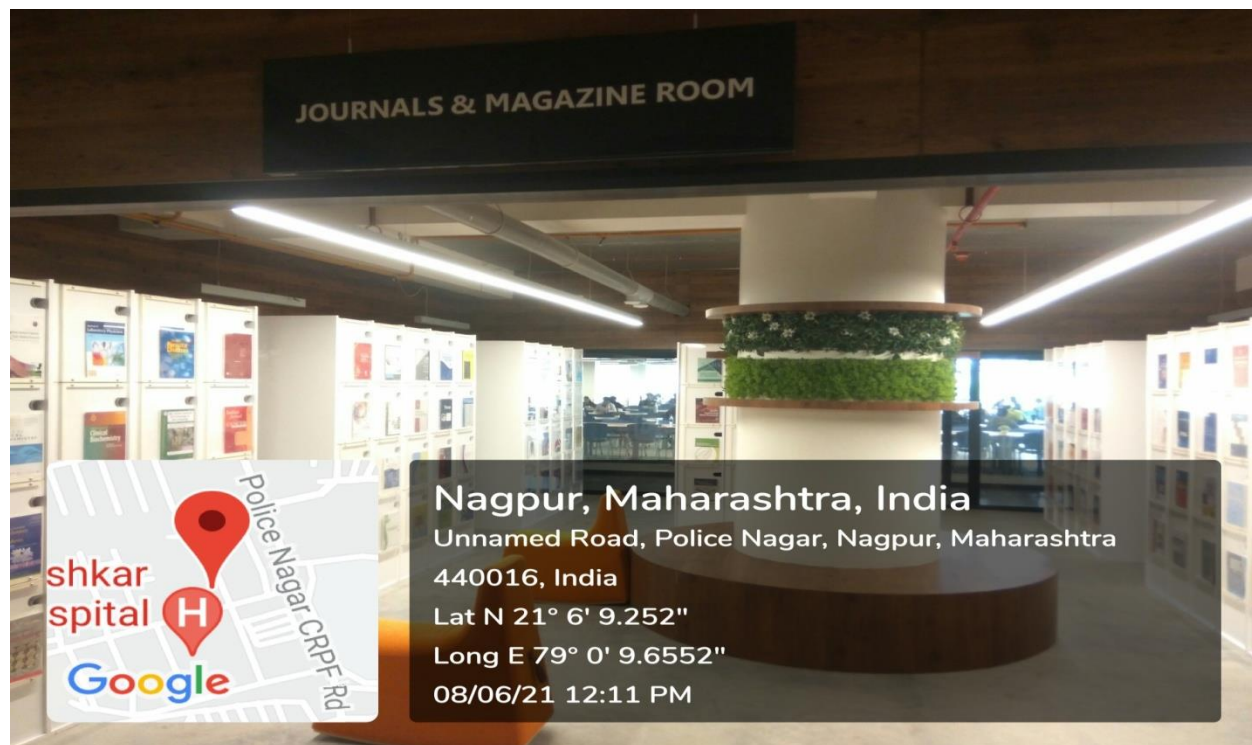

Nov-2

V. S. P. M. S COLLEGE OF PHYSIOTHERAPY

ARCHITECTS

SALANKAR KILLEKAR
& ASSOCIATES

OT. R.P.T.S. - ROAD, LEXON NAGAR,
NAGPUR - 440 014, M.S.
Telephone: +91-713-224-5333, 222-1002

OWNER / PROJECT
VIDYA SHIKSHAN
PRASADKAMANDAL
NAGPUR

COLLEGE OF PHYSIO THERAPY

DATE
11.12.10
SCALE
1:100
DRAWN BY
S.V.V.

NORTH
ARCHITECTS :
SALANKAR KILLEDAS
ASSOCIATES
C/107-11, KOTWADI MARG,
NAGPUR-465001, M.P.
TEL: 071-2541001, 2541002

DWG NO.
01

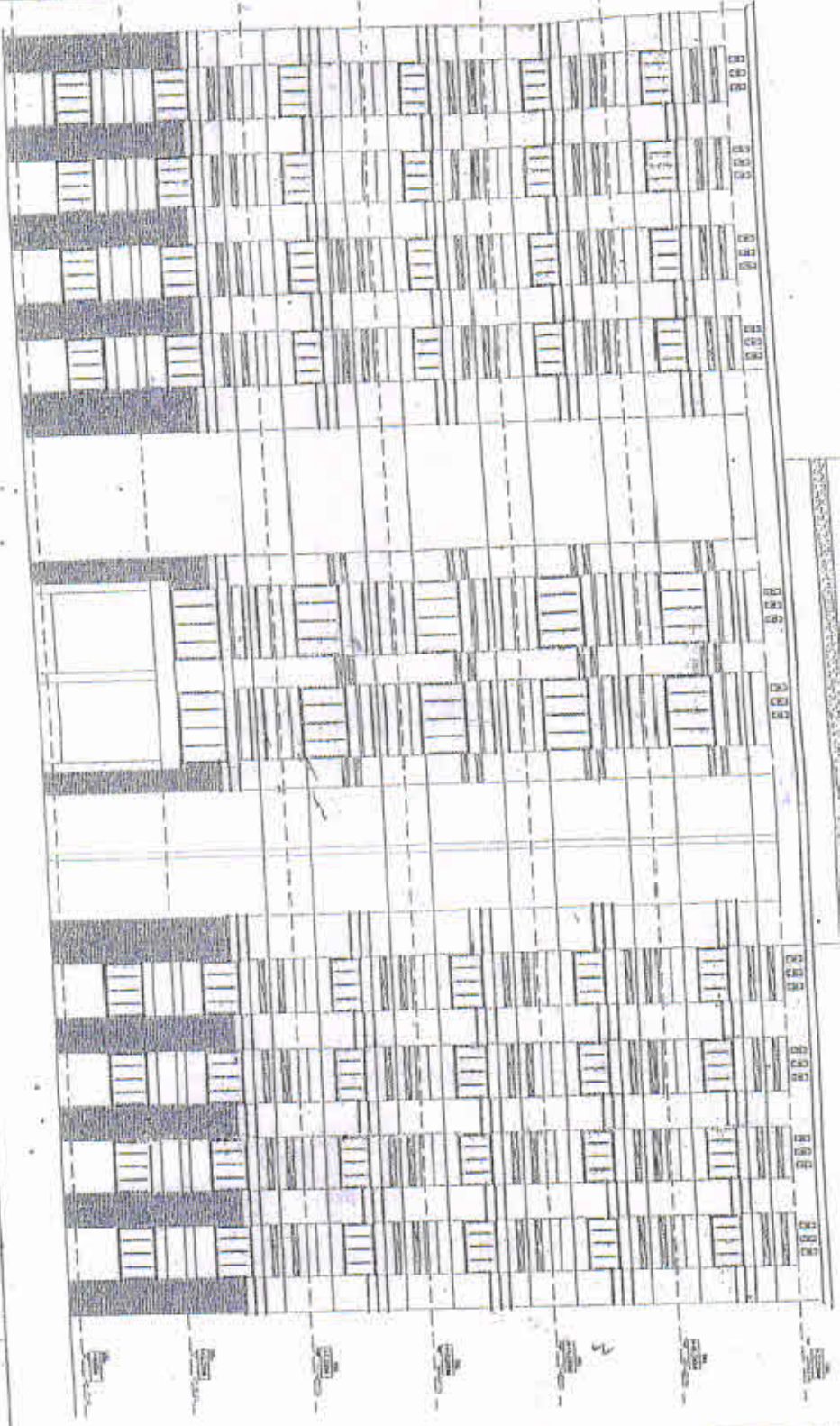

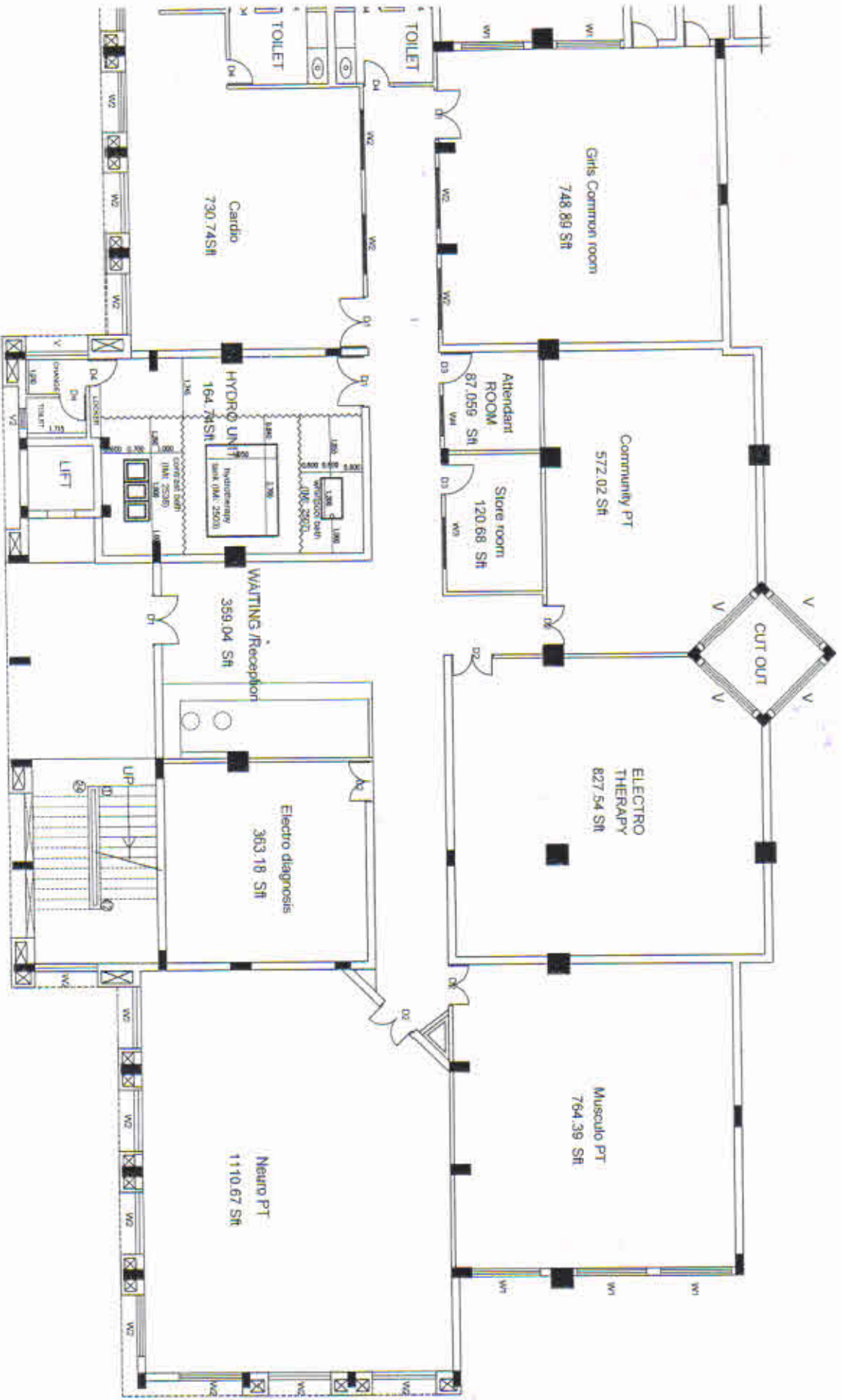

1ST FLOOR PLAN

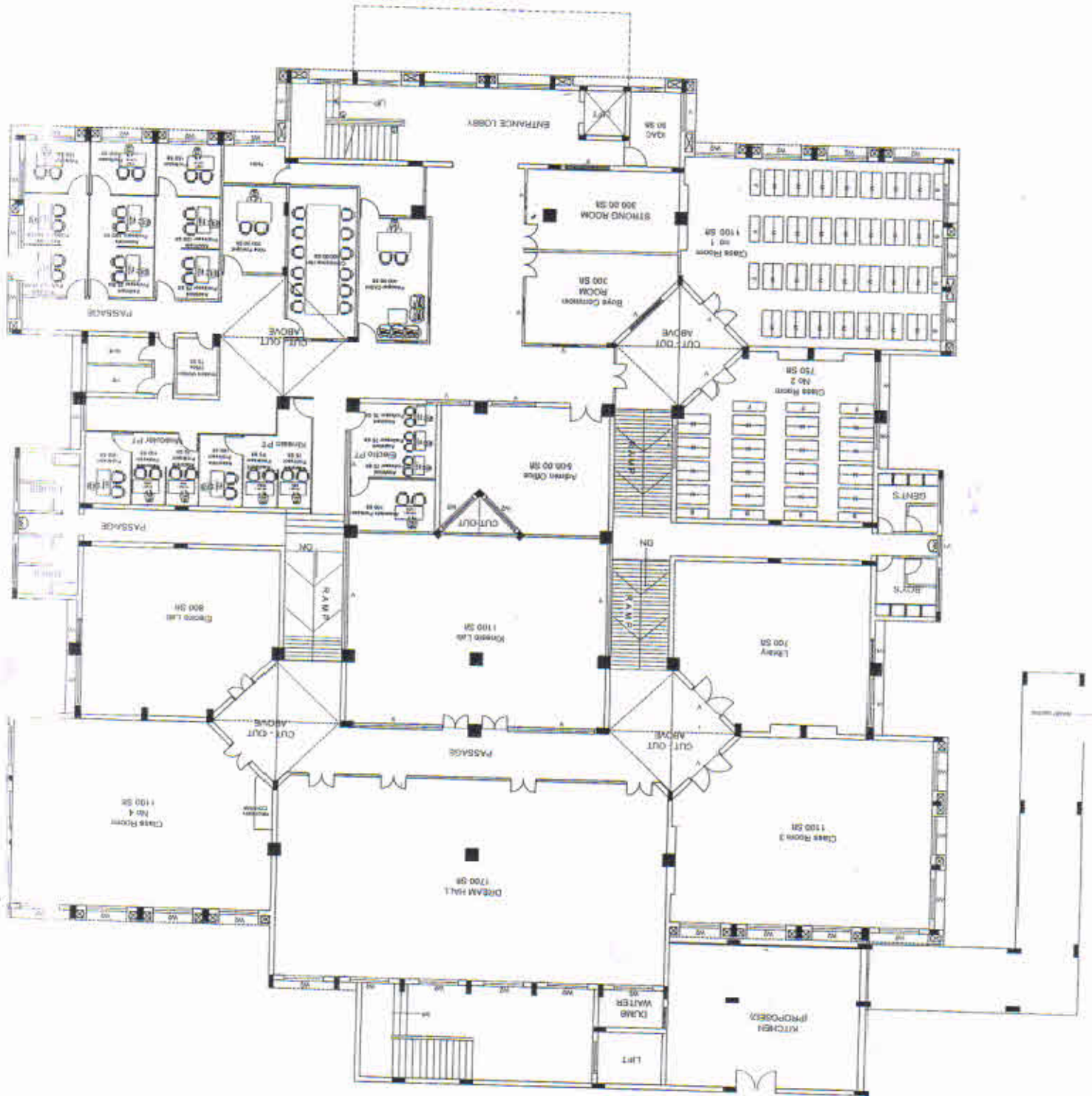

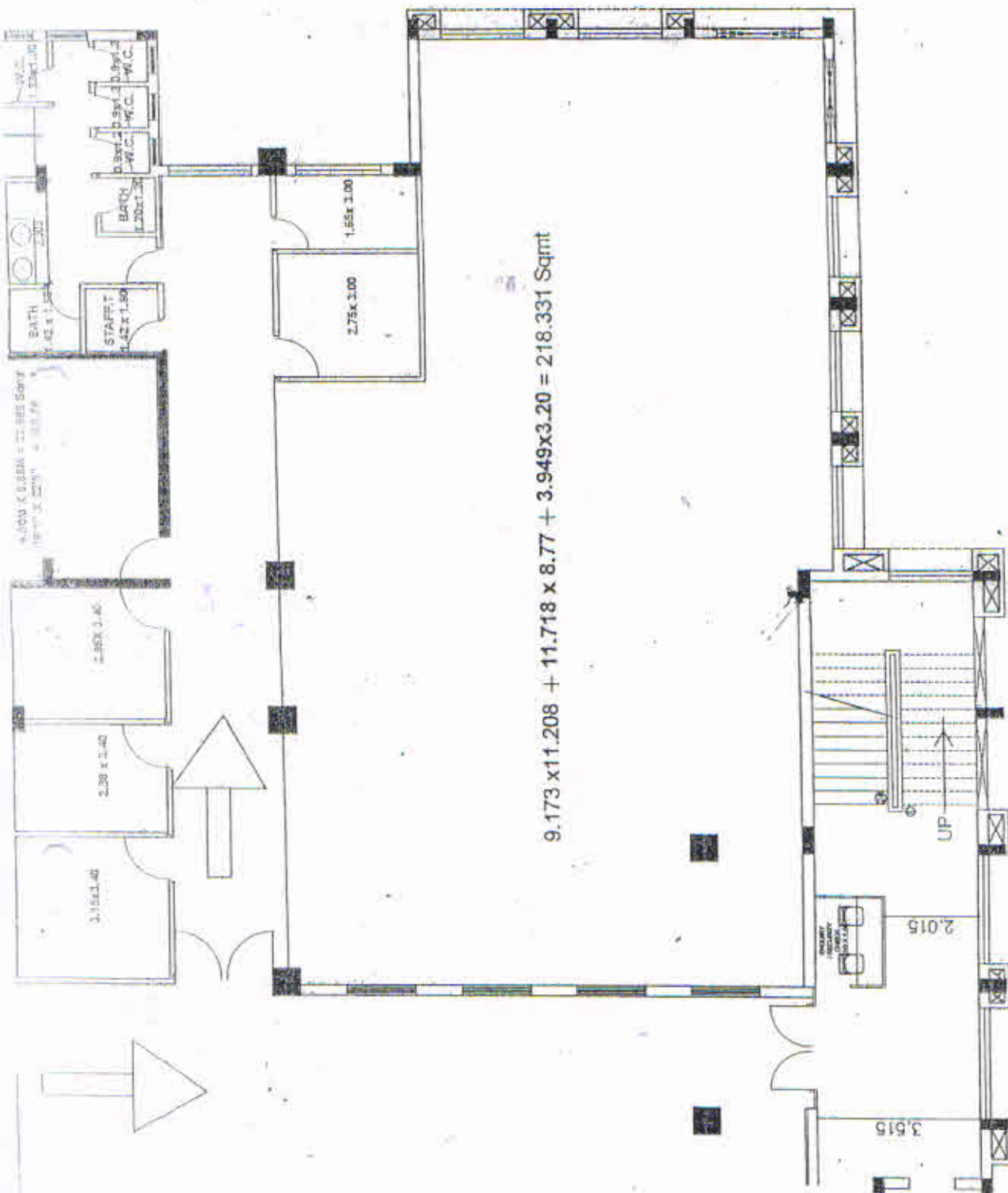

3RD & 4TH FLOOR PLAN

A ←

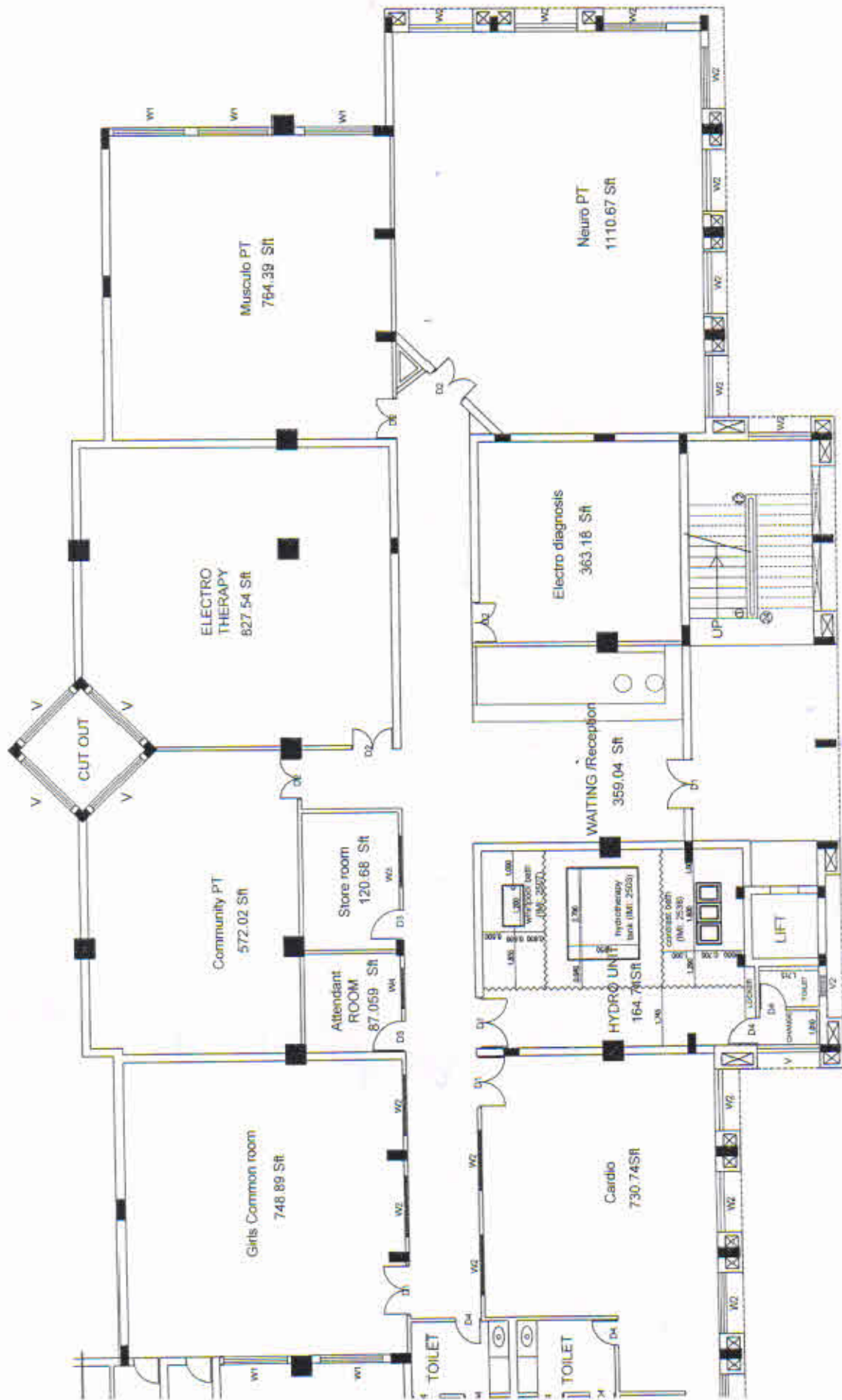

GROUND FLOOR PLAN

(A1) College Infrastructure			Annexure- J					
	Area in Sq Ft.	Available	% Available					
Total built up area in Sq Ft. available for college building	28775 Sq. Ft.	30000	100%					
Administrative office	1000 Sq. Ft	500 Sq. Ft	50%					
Director/dean/principal/ HOD's Office	400 Sq. Ft	400 Sq. Ft	100%					
Professor's office	600 Sq. Ft	600 Sq. Ft	100%					
Associate Professor's office	600 Sq. Ft	600 Sq. Ft	100%					
Assistant Professor's office	600 Sq. Ft	600 Sq. Ft	100%					
Conference room	500 Sq. Ft	300 Sq. Ft	60%					
Mini auditorium	2500 Sq. Ft	1761 Sq. Ft	70%					
Class rooms	4800 Sq. Ft	2501 Sq. Ft	52%					
Students common room (Girls')	1500 Sq. Ft	800 Sq. Ft	53%					
Students common room (Boys')	300 Sq. Ft	400 Sq. Ft	100%					
*Library with reading Room	1200 Sq. Ft	400 Sq. Ft. + 24000	100%					
Discussions /Interaction Room	300 Sq. Ft	300 Sq. Ft	100%					
Hostels for Girls	22012.38 Sq. Ft	22012.38 Sq. Ft	100%					
Hostels for Boys	73281.31 Sq. Ft	73281.31 Sq. Ft	100%					
Core laboratories	3000 Sq. Ft	1866 Sq. Ft	62%					
Clinical skill labs/Fitness Lab	1500 Sq. Ft	1500 Sq. Ft	100%					
Indoor -physiotherapy Department	1200 Sq. Ft	1200 Sq. Ft	100%					
Out-door physiotherapy department areas as per work load	7000 Sq. Ft	6000 Sq. Ft	85%					
Recreational Area	1200 Sq. Ft	1200 Sq. Ft	100%					
Total area required excluding the hostel area	28775 Sq.Ft.	26000 Sq.Ft.+ 15750 sq. Ft. shared	100%					
Examination Halls with benches								
Requirement CCTV Facility as per Exam Section	Available / Not Available		Available					
Guest House Facilities	Available / Not Available		Available					
	Capacity :(No. of Rooms)		20 in 10 rooms					
Gymkhana Facility	Available / Not Available		Available					

	Ergonomics										
	(APTA) Journal of Women's Health Physical Therapy										
	Cardio pulmonary Physiotherapy Journal										
	Journal of aging & Physical Activity										
	Journal of Physiotherapy (APA)										
	Physiotherapy (CSP)	Available	100%								
	Spine - Orthopaedics										
	Archives of Physical Medicine & Rehabilitation - PMR	Available	100%								
	Year book of Sports Medicine - Sports	Available	100%								
	Indian Journal of Physiotherapy & Occupational Therapy (IJPOT)										
Medline & MUHS digital library	Mandatory Internet facility with minimum 3 computer terminals	Available	100%								
	Access to e- library Equipment	Available	100%								
Audio-Visual Aids	OHP/Slide Projector (One per classroom)	Available	100%								
	LCD (One per classroom)	4	100%								
Total % of available Library facilities		Available	100%								

Department wise areas									
Anatomy	1500	2500 Available	100%						
Physiology	1500	2500 Available	100%						
Kinesiotherapy and Physical Diagnosis	1500								
Electrotherapy & electrodiagnosis	1500	1233.79 Available	82.25%						
Musculoskeletal Sciences Physiotherapy	800	800	100%						
Neurosciences Physiotherapy	800	800	100%						
Cardio-Pulmonary Physiotherapy	800	800	100%						
Physiotherapy in Community Health	800	800	100%						
Therapeutic gymnasium /kinesiotherapy	1500	1500 Available	100%						
Yoga laboratory /clinical skills	Available	5000 Available							
Exercise fitness & functional diagnosis	Available	1479.69 available							
Indoor + Out- door physiotherapy department	1200 + 7000	1200 Indoor + 6000 out door Available							
Total % of available areas in Physiotherapy College									
Average % (Ali)			Ali						
Library									
	Required	Available	% Available						
Built up area (Sq Ft) Required									
Text Books	As per Syllabus One copy of	8604	100%						
Reference Books	As per Syllabus	11000	100%						
Advanced Books	Adequate	Available	100%						
Journals	(APTA) Physical Therapy								
	(JOSPT) Journal of Orthopaedic & Sports Physiotherapy								
	(JNPT) Journal of Neurologic Physiotherapy								
	(APTA) Paediatric Physical Therapy								

Whether Hospital is registered under any act under Local authority such as Corporation, Municipality, Grampanchayat, etc. (Please attach copy of registration certificate)		Yes Public Health Department Zilla Parishad Nagpur	100%									
Bus services is mandatory to the hospital located more than 1km away from the College	Yes	100%									
Whether records of patient registration are well maintained		Yes	100%									
			100%	A2								